Love All Serve All

LOVE ALL - SERVE ALL

DONATE YOUR EYES TO NATION

Live And Let Live

MAHAVIR VISION

MAHAVIR INTERNATIONAL, DELHI

OCTOBER - NOVEMBER : 2025 VOLUME - 34 ISSUE : 247 PRICE :₹10/-

EYE CARE DAY

CELEBRATIONS

HOPE FOR LIGHT 9th November 2025

EYE CARE DAY 2025

As Hope for Light

– A Day Illuminated with Vision, Inspiration & Togetherness

Eye Care Day, celebrated on **9th November 2025 (Sunday)**, unfolded as a truly unforgettable evening—an event that not only brought the MID family together but also shone a spotlight on commitment, compassion, and collective vision. The programme was a **perfect blend of purpose and celebration**, reminding us that *"the smallest act of kindness can cast the longest shadow."*

The event commenced with the arrival of our esteemed staff members, doctors, their families, and representatives from partner NGOs. As everyone moved to the auditorium, the soulful recorded prayer ***"Meri Bhavana"*** set a serene and devotional tone for the evening.

A warm and gracious welcome was extended by Director Medical Brig. **Dr. R. S. Bhatia** and **Director HR & Admin, Shri Vinay Agarwal**, followed by an enriching discussion led by **Executive Chairman, Shri Ashhok Kumar Jain**, encouraging selected staff to reflect upon their personal goals—truly a moment of *self-realization and enriching the career.* **Secretary Shri Arun Jain** stated that as an NGO, our mission is at the center of what we do—but the mission is only as strong as the people carrying it. Today is about you: your growth, your aspirations, and what support you need to do your best work.**Chairman Shri K. Narayan** brought out that when people talk about an NGO, they often talk about projects, beneficiaries, funding, or impact reports. But I want to say something clearly: our greatest asset is our people. If you are growing, confident, and stable in your personal life, you naturally serve with more energy, clarity, and compassion. Personal goals are not separate from our mission. They are connected.

The atmosphere soon blossomed into joy and celebration with heartfelt performances by **Children of Shakti Foundation** and **Mrs. Mona Singh Jain**. The felicitation ceremony honoured our dedicated partner NGOs, acknowledging their invaluable service in the presence of distinguished dignitaries including Chairman **Shri K. Narayan**, Executive Chairman **Shri Ashhok Kumar Jain,**Secretary **Shri Arun Jain**, and other respected dignitaries. Recognitions were also bestowed upon **MID doctors** and **employees** for their outstanding performance from April to September 2025—an appreciation well deserved.

After a refreshing tea break, the programme moved into its grand second segment. The arrival of the Chief Guest, **Shri Anuj Jain, Director (Finance), IOCL**, graced the event with prestige. The ceremonial **Lighting of the Lamp**, joined by eminent personalities such as **former Chief Justice of Madras High Court** and **currently Chairman Appellate Tribunal SAFEMA & PMLA, Justice M. N. Bhandari, esteemed patrons** and **guests, and senior leadership of MID,** symbolised the spirit of enlightenment and service.

A heartfelt welcome by Chairman **Shri K. Narayan** paved the way for an inspiring film showcasing MID's activities and the noble cause of eye donation. The audience joined hands in a collective *eye pledge,* reinforcing the belief that ***"giving sight is giving life."***

One of the most emotionally stirring moments was the felicitation of Eye Donor Facilitator & Eye Donors' families—an expression of gratitude to those who believe in creating light even after life. It was followed by **felicitation of our esteemed sponsors** and **contributors, true Philantropists**. During the felicitation Executive Chairman **Shri Ashhok Jain highlighted their generous support as a vital force behind the NGO's initiatives** and **continued impact in the community.** Expressing sincere appreciation, he emphasized that such partnerships strengthen the organization's mission and inspire greater collective responsibility. His gracious words added dignity to the occasion and made the sponsors and supporters feel truly valued for their contribution.

Another highlight of the evening was the release of **Souvenir 'Jan Sewa'** and the **LM Directory,** a testament to MID's growing legacy. This was followed by inspiring addresses from Patron **Shri S. K. Jain,** Chief Guest **Shri Anuj Jain,** and **Justice Bhandari,** each sharing words of wisdom that resonated deeply. As the night blossomed, the audience was swept away by a captivating **musical performance by the Milind Oak Group- A Musical on A. R. Rahman,** turning the auditorium into a celebration of rhythm, emotion, and unity. The performers were later felicitated for their enthralling contribution to the evening.

The event gracefully concluded with a heartfelt **Vote of Thanks** by Director Medical **Brig. Dr. R. S. Bhatia** followed by the **National Anthem**—a moment that filled every heart with pride.

The whole program was anchored by **Mrs Shreya Jain,** our consistent associate, with **poise, warmth, and professionalism,** which truly helped to make the event impactful and memorable.

As everyone proceeded for dinner, one truth stood out- **Eye Care Day 2025 was not just an event; it was a beautiful tapestry woven with gratitude, dedication, and a shared vision for a brighter, more compassionate world.**

FELICITATION OF EYE DONORS

FELICITATION OF SPONSORS/DONORS

FELICITATION OF PARTNER NGOS

RELEASE OF JANSEWA AND LM DIRECTORY

AWARDS TO MID EMPLOYEES

PERFORMANCES

FELICITATION OF PERFORMERS

COHESIVE INTERFACE

On **10th October 2025**, Mahavir International Delhi had the honour of felicitating **Shri Kamal Kishore Chatiwal, Managing Director** of **Indraprastha Gas Limited (IGL),** and **Shri Mohit Bhatia, Director (Commercial), IGL.** The felicitation was graciously conducted by **Smt. Abha Jain, Treasurer, MID** and our **Executive Chairman, Shri Ashhok Kumar Jain**. Their gracious presence and support reflect a strong and continued association of **IGL** with **Mahavir International Delhi**.

Felicitation of **Sh. Sandeep Gupta, Chairman & Managing Director, GAIL India Limited,** by **Sh. K. Narayan, Chairman,** along with **Executive Chairman Sh. Ashhok Kumar Jain.**

Felicitation of **Dr. Debasish Mukherjee, Group General Manager (Head – CSR), Oil & Natural Gas Corporation Limited,** by **Sh. Ashhok Kumar Jain, Executive Chairman,** during the discussion on the **CSR** project in his office.

Felicitation of **Sh. Sunil Beniwal, Group General Manager (North Zone), IRCTC Limited,** by **Sh. Ashhok Kumar Jain, Executive Chairman,** during the visit to the **IRCTC** camp at the North Zone Office, Connaught Place, New Delhi.

CSR INITIATIVE

• GAIL GAS LTD.

An agreement between **GAIL Gas Limited and Mahavir International Delhi** was inked on **13th November 2025** for organising **Eye & Health Check-up Camps and Cataract Surgeries.**

The agreement was signed by **Shri Aviral Tiwari, Manager (HR), GAIL Gas Limited,** and **Executive Chairman Shri Ashhok Kumar Jain, MID,** in the gracious presence of **Shri Sanjay Verma, GM (HR), GAIL Gas Limited, and Shri Vinay Kumar Agarwal, Director (Admin & HR), MID**.

• PETRONET LNG LTD.

Petronet LNG Ltd. has entrusted **Mahavir International Delhi** with the responsibility of conducting **25 Asha Kiran Workshops.** This collaboration reflects their confidence in our efforts toward community development and women empowerment, and we remain committed to delivering these workshops with excellence and meaningful impact.

Petronet LNG Ltd. is also supporting **50 School Eye & Health Check-up Camps** under the **'Doctor at Door Step' project.** Their contribution strengthens our efforts to provide accessible and preventive healthcare services to school children. Mahavir International Delhi remains dedicated to delivering these camps with sincerity and excellence.

BOARD MEETING

The Board of Directors of **Mahavir International Delhi** met on **09th October 2025**. Agenda items related to approval of minutes of the previous meeting, Investment of corpus in mutual funds, Performance review of three centres and preparations and fundraising targets for Eye Care Day on **09th November 2025** were discussed and decisions taken.

SABKO BHOJAN

Sabko Bhojan, organised by Mahavir International Delhi at Following locations:-

1. Food for 200 people sponsored by **Dr. Nirmal Jain & Sh. Vijendra Jain & Family** on the **3rd Punyatithi of their mother Late Smt. Santosh Jain on 6th October 25 at Raghunath Mandir, Double Storey , Kalka ji, New Delhi.**

2. Special Lunch for 100 people **sponsored by Vira Sandhya Jain W/o, Vir Pawan Jain, Patron, MID (LM-053)** on her birthday to Elderly Residents of Guru Vishram Vridh Ashram, Gautampuri, New Delhi **on 6th October 2025.**

KHUSHIYON KA BAZAAR

• Spreading Smiles, Serving Society – Vira Vision

1.Vira Vision (a unit of Mahavir International Delhi) successfully organised two **"Khushiyon Ka Bazaar"**, the initiative aimed at spreading joy, dignity, and support to families through affordable clothing, at following locations:-

At Rajdhani Charitable Eye & Medical Centre, Nabi Karim, on Monday, 14th October 2025.

Attended by :-

Vira Anu Jain – Treasurer, Vira Vision & Vice Chairperson, MID

Vira Sarita Jain – Joint Secretary, Vira Vision

Ms. Monika Arora – Sr. Manager, Admin & HR, MID

2. **At Shri Mahavir Ji, Karoli, Rajasthan on Thursday, 30th October 2025.**

Attended By:-

Vira Alka Jain – Former Chairperson, Vira Vision

Vira Anu Jain – Treasurer, Vira Vision & Vice Chairperson, MID

Vira Sarita Jain – Joint Secretary, Vira Vision

Vira Sandhaya Jain – Member, Vira Vision

• Spreading Warmth: Woolen Kits Distribution at Janitri Workshop

Vira Vision distributed newborn woolen baby kits to pregnant women and newborns during the Janitri workshop organised by Mahavir International Delhi at **Lala Aman Singh Jain Charitable Eye & Health Center, Hauz Rani, on 20th November 2025.**

This thoughtful initiative aimed to provide warmth, comfort, and essential care for infants during the winter season. The beneficiaries expressed their heartfelt gratitude, making the event truly meaningful and impactful.

Vira Vision continues its mission of supporting maternal and child health with compassion and dedication.

Attended by :-

Vira Anjana Jain – Chairperson, Vira Vision
Vira Anu Jain – Treasurer, Vira Vision and Vice Chairperson, MID
Vira Sarita Jain – Joint Secretary, Vira Vision
Ms. Monika Arora – Sr. Manager, Admin & HR, MID

JANITRI WORKSHOPS

During October-November, 2025, four **Janitri workshops** for pregnant women and lactating mothers sponsored by **Central Warehousing Corporation** were organised at following Locations-

S.No.	Date	Place	Pregnant women	Lactating Mothers	Total
1	14.11.2025	Anganwadi Station, Gali no- 2, Kapashera, Delhi.	11	19	30
2	15.11.2025	Rajdhani Charitable Eye & Medical Centre, Nabi Karim,Delhi	10	20	30
3	20.11.2025	Lala Aman Singh Jain Charitable Eye & Medical Centre, Hauz Rani,Delhi	6	24	30
4	29.11.2025	Kishwarna Charitable Eye & Medical Centre, Badarpur, Delhi	19	09	28
		Grand Total	**46**	**72**	**118**

ASHA KIRAN WORKSHOPS

A total of **22 free ASHA Kiran Workshops** for ASHA and Anganwadi Workers, sponsored by **SSS Foundation** and **Petronet LNG Ltd.,** were successfully organised at the following locations.

Sno.	Date	Place	Sponsored By	No of ASHA/ Anganwadi workers
1	15.10.2025	Saheli Samanvay Kendra, Kazan Ki Basti, Mayapuri Industrial Area, Delhi	SSS Foundation	25
2	18.10.2025	Saheli Samanvay Kendra, Kazan Ki Basti, Mayapuri Industrial Area. Delhi	SSS Foundation	25
3	22.10.2025	Saheli Samanvay Kendra, Kazan Ki Basti, Mayapuri Industrial Area. Delhi	Petronet LNG Ltd.	25
4	25.10.2025	Saheli Samanvay Kendra, Kazan Ki Basti, Mayapuri Industrial Area. Delhi	Petronet LNG Ltd.	31
5	28.10.2025	Saheli Samanvay Kendra, Kazan Ki Basti, Mayapuri Industrial Area. Delhi	Petronet LNG Ltd.	27
6	29.10.2025	Saheli Samanvay Kendra, Kazan Ki Basti, Mayapuri Industrial Area. Delhi	Petronet LNG Ltd.	25
7	10.11.2025	DGHC training Hall Mahipalpur New Delhi	Petronet LNG Ltd.	32
8	10.11.2025	DGHC training Hall Mahipalpur New Delhi	Petronet LNG Ltd.	21
9	11.11.2025	AAM Basant Gaon Training Hall Delhi	Petronet LNG Ltd.	22
10	11.11.2025	AAM Basant Gaon Training Hall Delhi	Petronet LNG Ltd.	26
11	12.11.2025	MCW Nagal Raya	Petronet LNG Ltd.	31
12	13.11.2025	Delhi Cantt Hospital Training Hall Delhi	Petronet LNG Ltd.	20

Sno.	Date	Place	Sponsored By	No of ASHA/ Anganwadi workers
13	14.11.2025	DGHC Rajokari Delhi	Petronet LNG Ltd.	14
14	14.11.2025	DGHC Rajokari Delhi	Petronet LNG Ltd.	15
15	15.11.2025	MCW Nariana Delhi	Petronet LNG Ltd.	21
16	15.11.2025	MCW Nariana Delhi	Petronet LNG Ltd.	27
17	17.11.2025	MCD Prathibha School ward no 230 (24E) Shastri Nagar Delhi	Petronet LNG Ltd.	25
18	21.11.2025	MCD Primary School, Block -6, Trilok Puri, Delhi	Petronet LNG Ltd.	25
19	22.11.2025	MCD Primary School, Block -6, Trilok Puri, Delhi	Petronet LNG Ltd.	25
20	26.11.2025	MCP School, Kondli Delhi	Petronet LNG Ltd.	25
21	27.11.2025	MCP School, Kondli Delhi	Petronet LNG Ltd.	25
22	29.11.2025	MCD Primary School, Guru Angad Nagar Shahdara, New Delhi	Petronet LNG Ltd.	25
		Total		**537**

During the workshop, **Trainer conducted an insightful training session** on the **social challenges** of **Substance Abuse and Domestic Violence,** aimed at enhancing the understanding of community workers who serve as the first point of contact for the underprivileged. The session was highly interactive and featured innovative role plays to strengthen learning outcomes.

Participants were served lunch during the program, and at the conclusion, **certificates** and **handbags** were distributed to ASHA/ Anganwadi workers

This workshop marked another meaningful step by **Mahavir International Delhi** toward empowering ASHA/Anganwadi Workers and fostering greater community awareness..

FREE EYE SCREENING CLINICS

Mahavir International Delhi organised a series of free eye screening clinics at the **All Residents Welfare Association (ARWA) Office,** located in Sector-A, Pocket B & C, Vasant Kunj, New Delhi.

A total of six weekly outreach clinics were held during the month of **October - November 2025,** benefiting **34 individuals** who availed themselves of the free eye screening services.

This initiative reflects Mahavir International Delhi's ongoing commitment to community health and wellness. By bringing essential healthcare services directly to local communities, the organisation helps reduce preventable blindness and improve the overall quality of life.

WEEKLY ANJUMAN OUTREACH CLINICS

During the month of **October - November 2025, Twenty-two (22) Anjuman outreach Clinics were organised with the sponsorship** of SSS foundation at the following locations:-

1. Shakti Foundation, Ghazipur
2. Swabhlamban NIPUN Evening Health Clinic Kapashera
3. Priyanka Society, Sangam Vihar
4. Godhuli, Meera Bagh

Total of 802 persons were benefited.

TESTIMONIALS

मैं जसविंद कौर मुझे यहां आकर अच्छा लगता है। यहां की सर्विस भी बहुत अच्छी है। मुझे यहां Wait बिल्कुल भी नहीं करना पड़ता और यहां के ट्रीटमेंट से मुझे बहुत फायदा है। काउंटर पर भी बहुत अच्छा लगा है। डॉक्टर और फिजियो के स्टाफ का व्यवहार बहुत अच्छा है। मुझे बहुत फायद है और यहां उपचार की फीस भी ठीक है।

मैं योगिन्दर बदरपुर अस्पताल में पिछले 10 साल से आ रहा हूं। यहां डॉक्टर का और स्टाफ का बात बर्ताव और उनके कार्य का नियम मुझे संतोषजनक लगा है । मैं हर प्रकार से संतुष्ट हूं। मैं अपनी पत्नी (गीता देवी) और पिताजी का (श्री मोहन प्रसाद) दोनों के ऑपरेशन बहुत अच्छे हुए हैं। वो दोनों लोग भी संतुष्ट हैं और अच्छे से देख पा रहे हैं।

During the month of **October - November 2025, 79 Health checkup camps** were organised Pan India at following locations-

EYE & HEALTH CHECKUP CAMPS

SPONSORED BY: PETRONET LNG LIMITED

JNAM (JHANKE NANHI ANKHO MEIN)

S No	DATE	PLACE OF CAMP	No. of Beneficaries	CATARACT DETECTED	ATTENDED BY
1.	5.10.2025.	Godown Shop no. 99, Gali no.09 , Pusta entry No. 09, Near Anmol foods, Wazirabad, Delhi	401	6	Smt. Anis Fatma , President, Gold King Charitable trust & Mr.Kashif ji, Kismat foundation.
2.	5.10.2025.	295 Masjid Mor South Extension Delhi	603	8	Smt. Renu Madaan, Facilitator
3.	5.10.2025.	K K Baby Memorial Hall, Edavanakkad,Vypin, Ernakulam District, Kerala	643	30	Sh. T. A.Joseph ,President- Edavanakkad Service Co-operative Bank, Sh. Asharaf, Retired Secretary, Ernakulam District Panchayath, Sh. Mithun Mathew MAGICS NGO
4.	6.10.2025	Raghunath Mandir, Block -A, Double Story, Kalka Ji, Delhi	468	6	Smt. Renu Madaan, Facilitator
5.	7.10.2025	Aaganwari No 72, Gali No 1, Milan Vihar, Wazirabad, Delhi	662	8	Smt Sunita, Sampark Sathi Foundation
6.	12.10.2025	L1st/2074 Gali No 10, Sangam Vihar New Delhi	633	-	Sh. Pratap Shrivastava, Ex RWA President
7.	26.10.2025	Nagar Nigam Prathmik Balika Vidyalaya, Mungeshpur, Delhi	351	-	Sh Raj Pal Narang, Nerog Kaya Jivan Ka Aadhar Charitable Society
8.	26.10.2025	Sahil Public School, Gali no.07, Vijay Mohalla, Maujpur, Delhi	363	6	Sh. Syed Riyazul Hasan , President, Bagh NGO & Facilitator
9.	26.10.2025	Sant Shri Guru Ravidas Mandir, Chirag Delhi, New Delhi	725	7	Smt. Shikha Rai, MLA, Sh. Firoz Pal Manav Adhikar Samiti, Founder Sh. Rakesh, RWA President
10.	26.10.2025	A-337, near MCD School, Aali Vihar, New Delhi	545	4	Sh.Himanshu Mishra, Social Worker
11.	16.11.2025	Block - B, Raghuvir Nagar, West Delhi, New Delhi-	544	21	Smt. Anjali Sharma, Sampark Sathi Foundation
12.	16.11.2025	J.J. Cluster, Lal Bagh, Model Town New Delhi	439	5	Smt. Preeti Malhotra, Salam Balak Trust, Facilitator
13.	20.11.2025	Jaitwan Public School Ambedkar Nagar Sec- 4 New Delhi-	583	5	Sh. Firoz Pal, Manav Adhikar Samiti , Founder
14.	23.11.2025	Panchyati Sada Shiv Mandir, West Patel Nagar, Khanna Market , New Delhi	617	9	Sh. Mahesh Sharma, President, Bharat Vikas Parishad Purvi Patel Nagar, Sh. Lalit Bansal, Treasurer, Bharat Vikas Parishad Purvi Patel Nagar, Sh.Tejasvi Goyal LM - 394 MID
15.	23.11.2025	G-1379, Neem Chowk Sangam Vihar New Delhi	549	7	Sh.Pratap Shrivastava, Ex.RWA President,Sh. Firoz Pal Manav Adhikar Samiti (Founder)
16.	23.11.2025	Major B.K. Higher Secondary School, Kanchan Park, Loni , Gaziabad UP	393	6	Sh. Babu Khan , Chairman, B.K Higher Secondary School, Loni
17.	27.11.2025	Manoranjan Kendra, Bhajanpura, New Delhi	513	8	Smt. Anjali Sharma, Sampark Sathi Foundation.
18.	27.11.2025	Community Hall, Uriyampetti, Kuttampuzha Panchayath, Ernakulam District, Kerala	367	8	Sh. Ashish Guptha, Petronet, Dr. Anoop, Medical Officer- Kuttampuzha,Mr. Athmaram Health Inspector- Kuttampuzha, Dr. Praveen G Pai, MAGICS, Sh. Mithun Mathew MAGICS NGO
19.	27.11.2025	Shri Guru teg Bahadur Khalsa boys School Dev Nagar Karol Bagh Delhi	182	-	Smt. Sumit Kaur, Nodal Teacher
20.	27.11.2025	B-40 Pancsheel Vihar New Delhi	515	-	Mr. Firoz Pal, Manav Adhikar Samiti, Founder
21.	28.11.2025	Vidya Bhawan Balika Sr. Sec. School New Rajender Nagar Delhi	210	-	-
22.	28.11.2025	Swami Dayanand SKV Old Rajendra Nagar Delhi	204	-	Smt. Preeti Ahlawat, Principal
23.	29.11.2025	Guardian Angel Higher Secondary School, Mannoor, Ernakulam District, Kerala	705	8	Smt. Biji Principal, Dr. Praveen G Pai, Sh. Mithun Mathew, MAGICS
24.	30.11.2025	RTBK International school, Plot no - B - 42 , Laxmi vihar Extension, Prem Nagar 3rd, Kirari , Suleman Nagar New Delhi-	576	16	Smt. Prerna Mishra, Facilitator
25.	30.11.2025	Aare wali Gali, Vijay Nagar, Bawana, New Delhi	500	12	Sh. Sandeep, Facilitator
		TOTAL	12291	180	

DOCTOR AT DOOR STEP

PETRONET LNG LIMITED
DOCTOR AT DOOR STEP

Petronet LNG Limited

DOCTOR AT DOOR STEP
Petronet LNG Limited

Petronet LNG Limited

DOCTOR AT DOOR STEP
Petronet LNG Limited
विजन
Vision

DOCTOR AT DOOR STEP
Petronet LNG Limited

DOCTOR AT DOOR STEP
Youth Resource Centre

DOCTOR AT DOOR STEP
FREE EYE & MEDICAL CHECK-UP CAMPS
VENUE: Community Hall, Uriyampatti, Kuttampuzha, Ernakulam, Kerala - 686661
Petronet LNG Limited
Mahavir International, Delhi

DOCTOR AT DOOR STEP
रविवार, दिनांक 5 अक्टूबर, 2025
निःशुल्क नेत्र एवं स्वास्थ्य जांच शिविर
Petronet LNG Limited

DOCTOR AT DOOR STEP
Petronet LNG Limited
विजन
Vision

DOCTOR AT DOOR STEP

SPONSORED BY : INDRAPRASTHA GAS IMITED

JNAM (JHANKE NANHI ANKHO MEIN)

S.No.	DATE	PLACE OF CAMP	No. of Beneficaries	CATARACT DETECTED	ATTENDED BY
1.	3.10.2025.	MCPS CO-ED school Rohini Sector - 26, New Delhi	222		Smt. Pavitra Dabas, School Incharge
2.	3.10.2025.	M.C.P.S. Girls School Mungeshpur Delhi	274		Sh. Sandeep Rana Principal
3.	3.10.2025.	MCPS Krishan Vihar, Shift-I, P block New Delhi	228		Sh. Mahavir Prasad , School Principal
4.	4.10.2025	MCPS Krishan Vihar, Shift-II, P Block New Delhi	234		Sh. Mukesh Sharma, School Principal
5.	4.10.2025	M.C.P.S. Girls School, Shahbad Dairy, New Delhi	262		Smt. Manjula Meena,Principal
6.	4.10.2025	M.C.P.S. Boys School, Shahbad Dairy, New Delhi	342		Sh. Anurag Kumar Dahiya, Principal
7.	4.10.2025	M.C.P.S. Ward no-28, Sector-25, Rohini, Delhi	280		Smt. Vandana , School Principal
8.	4.10.2025	MCD CO-ED School, Sultanpur, Dabas Delhi	286		Sh. Devender Singh, Incharge
9.	6.10.2025	MCPS Sector 24 Rohini New Delhi	396		Smt. Geeta Rani, Principal
10.	6.10.2025	MCPS Sector 24 Rohini New Delhi	290		Smt. Rajni Arora, Principal
11.	6.10.2025	M.C.P. S Primary School Qutubgarh, Delhi	290		Sh. Narender Kumar, Principal
12.	8.10.2025	M.C.P.S Primary Boys School, Mungeshpur, Delhi	270		Sh.Yudhveer Singh, Incharge
13.	8.10.2025	MCPS Sector 23 Rohini New Delhi.	336		Smt. Sumitra, Principal
14.	8.10.2025	Nigam Pratibha Boys School, Bawana (Old), Main Delhi Road, Bawana.	316		Sh. Raj Narayan Choudhary, Principal
15.	8.10.2025	MCP Girls School, Rohini sec 21 (1), New Delhi.	322		Smt. Babita Garg, Principal
16.	13.10.2025	MCPS, CO-ED School, Rohini sec - 20 New Delhi	346		Smt. Rama Baniwal, Principal
17.	13.10.2025	M.C.P. S Primary Girls School Kanjhawala, Delhi	266		Sh.Satish Kumar, Principal
18.	13.10.2025	MCPS sector 20 Rohini Pooth Kalan New Delhi	368		Smt. Sunita, Principal
19.	13.10.2025	N.P. B. V School Bawana Old Delhi	320		Sh. Raj Narayan Choudhary, Principal
20.	14.10.2025	N.P.B.V School Bawana Old Delhi	292		Sh. Raj Narayan Choudhary, Principal
21.	14.10.2025	Vidya Bhawan Balika Sr. Sec. School New Rajender Nagar Delhi	356		Smt. Rama Baniwal, Principal
22.	15.10.2025	N.P.B.V School Bawana Old Delhi	283		Sh. Raj Narayan Choudhary, Principal
23.	15.10.2025	MCPS Sector 20 New Rohini New Delhi	320		Smt. Suman Dabbas, Incharge
24.	15.10.2025	MCPS ,Girls School , Rohini Sec 21(1) , New Delhi	428		Smt. Babita Garg, Principal
25.	16.10.2025	Nigam Pratibha Bal Vidyalaya, Rohini Sec 23(1) , New Delhi	412		Smt. Suman Chauhan, Principal
26.	16.10.2025	M.C.P.S Primary Co-Ed School Dariyapur kalan, Delhi	270		Smt. Suman Ranga
27.	16.10.2025	MCPS Co-Ed Shahbad Daulatpur sector New Delhi	240		Sh. Rajesh kumar, Incharge
28.	17.10.2025	MCPS Sector 20 New Rohini Pooth Kalan New Delhi	308		Sh. Raj Prakash, Principal
		TOTAL	8557	0	

महावीर इन्टरनेशनल, दिल्ली
निःशुल्क नेत्र जांच शिविर

INDRAPRASTHA GAS LIMITED
महावीर इन्टरनेशनल, दिल्ली
निःशुल्क नेत्र जांच शिविर

INDRAPRASTHA GAS LIMITED
महावीर इन्टरनेशनल, दिल्ली
निःशुल्क नेत्र जांच शिविर

INDRAPRASTHA GAS LIMITED
महावीर इन्टरनेशनल, दिल्ली
निःशुल्क नेत्र जांच शिविर

INDRAPRASTHA GAS LIMITED
महावीर इन्टरनेशनल, दिल्ली
निःशुल्क नेत्र जांच शिविर
नगर निगम प्राथमिक बाल विद्यालय
मुनेशपुर, दिल्ली-110039
SCHOOL ID
1355021

INDRAPRASTHA GAS LIMITED
महावीर इन्टरनेशनल, दिल्ली
निःशुल्क नेत्र जांच शिविर
निगम प्रतिभा बाल विद्यालय बवाना (ओल्ड)
दिल्ली पब्लिक लाइब्रेरी के सामने, मेन दिल्ली रोड, बवाना, दिल्ली-110039

INDRAPRASTHA GAS LIMITED
महावीर इन्टरनेशनल, दिल्ली
निःशुल्क नेत्र जांच शिविर

INDRAPRASTHA GAS LIMITED
महावीर इन्टरनेशनल, दिल्ली
निःशुल्क नेत्र जांच शिविर
नगर निगम प्राथमिक सह-शिक्षा विद्यालय
वजीराबाद, दिल्ली-110039
SCHOOL ID
1355023

INDRAPRASTHA GAS LIMITED
महावीर इन्टरनेशनल, दिल्ली
निःशुल्क नेत्र जांच शिविर
नगर निगम प्राथमिक बालिका विद्यालय
मुनेशपुर, दिल्ली-110039

निःशुल्क नेत्र जांच शिविर
नगर निगम प्राथमिक विद्यालय-I,
सेक्टर-24, रोहिणी, नई दिल्ली-110085

EYE & HEALTH CHECKUP CAMPS

SPONSORED BY TEXMACO RAIL & ENGINEERING LTD.

S.No.	DATE	PLACE OF CAMP	No. of Beneficaries	CATARACT DETECTED	ATTENDED BY
1.	6.10.2025	Texmaco Rail & Engineering Ltd. Texmaco Steel Foundry Raipur	2930	-	Sh. K.K Singh Thakur, HR, Sh. K. Madhueswaran ,Chief Operation Officer
2.	7.10.2025	Texmaco Rail & Engineering Ltd. Project Office, Majlis park, Near Delhi Jal board, New Delhi	420	1	Sh. Manas Mandal, Project Manager and Sh.Amit Kumar, Sr. Security incharge, Texmaco
3.	11.10.2025	Texmaco, E 178 Riico industrial area Jaitpura Jaipur	782	-	Sh. Narendra Kumar Yadav Deputy Manager Texmaco Jaipur & Sh. Rajesh Badjatya Chairman, Sh. Dhanu Kumar Jain, Secretary, Sh. Mohan Lal Gangwal, Sh. Neeraj Jain, Smt. Sushila Badjatya MI Greater Jaipur
4.	14.10.2025	Texmaco Rail & Engineering Ltd. The Presidency, 2nd Floor 201 St Mark's Road Bangalore	268	-	Sh. Anjani Kumar Singh, Senior Manager
5.	29.10.2025	Texmaco Rail & Engineering Ltd. Karjan Vadodara	307	-	Sh. Chintal Patel , HR Manager
6.	30.10.2025	Texmaco Rail & Engineering Ltd. Saira Asia Interiors Pvt. Ltd. Vadodara	314	-	Sh. Krunal R Bhalerao, HR Manager
		Total	**5021**	**1**	

EYE & HEALTH CHECKUP CAMPS

SPONSORED BY: CENTRAL WAREHOUSING CORPORATION

JNAM (JHANKE NANHI ANKHO MEIN)

S.No.	DATE	PLACE OF CAMP	No. of Beneficaries	CATARACT DETECTED	ATTENDED BY
1.	14.11.2025	Central Warehousing Corporation, Rana Pratap Bagh, New Delhi	243	1	Smt. Anita Gupta, Sr.Manager, CWC
2.	14.11.2025	BAPU-BA Godhuli Nangloi Delhi	304	-	Sh. Subodh Kumar, Manager Godhuli
3.	17.11.2025	GGBM Sr. Sec. School Village Mewat District Haryana	272	-	Sh. Yawar, Social Worker
4.	19.11.2025	Gyankunj Foundation, B-Block- 981-982, J.J. Colony, Bawana, Delhi	240	-	Sh Nitesh Kumar, Gyankunj Bawana Incharge
5.	20.11.2025	Central Warehousing Corporation, Industrial area, Near DCIIC Complex, Kirti Nagar,New Delhi	312	3	Sh Ram Sagar Mondal, Manager
6.	22.11.2025	Central Warehousing Corporation, Okhla - II, Phase - I, New Delhi	483	3	Sh Jagjeet Kumar, Warehouse Manager
7.	26.11.2025	Central Warehousing Corporation, Shakur Basti, Dakshin Railway Colony, New Delhi,	304	3	Sh. Devinder Singh,Asst. Manager, CWC, Sh.Nitin ,CWC
8.	28.11.2025	Bhowapur Kaushambi Ghaziabad near Friday Market	210	-	Sh. Anurag Ji, Director, Shakti NGO
		Total	2368	10	

EYE & HEALTH CHECKUP CAMPS
SPONSORED BY OTHERS

S. No.	DATE	SPONSER	PLACE OF CAMP	No. of Beneficaries	CATARACT DETECTED	ATTENDED BY
1	14.10.2025	Mahavir International Delhi -IRCTC	Indian Railway Catering and Tourism Corporation Ltd. 3rd Floor, Tower - D, World Trade centre, Nauroji Nagar, New Delhi	771	-	Sh. Sudhir Warier, GM/SCS, Sh. Sandeep Trivedi, GGM/ HRD,Sh. Sanjay Priyadarshan, GGM/ RN, Sh. Ashish Dureja, Executive/HRD, Sh.Abishek Rawat, Executive/HRD, IRCTC & Sh.Ashhok Kumar Jain, Executive Chairman, Mrs. Dharti Varshney, Sr. Manager project, Mr. Jitendra Kumar Chourasiya, Sr. Manager Accounts & CSR MID
2	15.10.2025	Mahavir International Delhi -IRCTC	Indian Railway Catering and Tourism Corporation Ltd. 3rd Floor, Tower - D, World Trade centre, Nauroji Nagar, New Delhi	563	-	Sh. M. Vasu, AGM/HR - II, Sh. Sidharth Singh, AGM/HR - I, Sh. Tarun Kumar, AGM/Infra, Sh.A.Banerjee, DGM/ HR, Sh. Vijay Kumar, GGM/P&T, Mr. P.C. Bihari, AGM, Mr.S.G.Gosh, JGM/HR, Mr.Vijay Choudhary - Baroda House/Northern Railway, Sh.Ashish Dureja, Executive/HRD, Sh. Abishek Rawat, Executive/HRD, IRCTC
3	09.10.2025	Rajdhani Flour Mills	Rajdhani Flour mills limited, B-30 , industrial area, Lawrance Road, New Delhi	687	1	Sh. Satender Kumar Jain, Chairman Rajdhani & Patron MID, Sh. Chetan Jain, M D Rajdhani & Vice Chairman, MID, Smt. Swati Jain, Director, Rajdhani flour Mills limited & Sh Ashhok Kumar Jain, Executive Chairman, Sh. Arun Jain , Secretary, & Smt. Dharti Varshney, Sr. Manager project, Sh. Jitendra Kumar Chourasiya, Sr. Manager Accounts & CSR MID,
4	09.10.2025	Rajdhani Flour Mills	Rajdhani Flour Mills Ltd, 2248-2250, Phase - II, Industrial Area , Rai, Sonipat	823	4	Sh A. S. Khan, Director and Sh P C Joshi, Rajdhani Flour Mills
5	05.10.2025	Rotary Club of Delhi Heritage	C-141, Okhla Industrial Area, Phase-I, New Delhi.	689	12	Sh. Sanjay Gupta (President Rotary club of Delhi Haritage) Sh. Sunil Malhotra (President Okhla Industries Association) Sh. Y.C.Jain (Secretary Okhla Industries Association) Sh. Rakesh Jain (Convenors) Rotary club of Delhi Haritage) Sh. Satish Rakyan (Convenors Rotary Club of Delhi Haritage) Sh. Kuldip Khanna (President CETP Society)
6	07.10.2025	Sh. Narendra Nath Jain, Sh. Sanjay Jain & Sh. Tarun Jain	Government High School, Salempur, Greater Noida.	510	6	Sh. Narendra Nath Jain, Smt. Usha Jain, Sh. Arun Jain (Secretary MID), Smt. Sarita Jain, Sh. Tarun Jain, Sh. Vinay Kumar Aggarwal (Director Administration & HR MID)
7	30.10.2025	SAFEXPRESS	Shree Mahavir Digambar Jain High Primary School, Railway station, Shree Mahavir Ji, District - Karoli , Rajasthan	816	8	Smt. Sandhya Jain W/o Sh. Pawan Jain MD , Safexpress pvt Ltd, Sh. Shanti Kr. Jain, IPS, Patron, MID Sh. Ashhok Kumar Jain, Chairman Executive, Sh. Arun Jain, Secretary, Sh. Shekhar Bhandari , Director, Smt Shreya Jain, Director MID, Smt. Alka Jain, Ex. Chairperson, Smt. Anu Jain, Vice Chairperson MID & Treasure, Smt.Sarita Jain, Secretary Vira vision, Mr. B K Jain, Community members, Shree Mahavir Ji Mandir , Smt. Asha Jain, Pandit Mukesh Jain, Mr. Vikas Jain, OSD, Shree Mahavir Ji Mandir, Ms.Monika Arora, Sr. Manager Admin & HR, MID
8	31.10.2025	SSS Foundation	Sarai Kale Khan, Nizamuddin Metro Station Gate no- 2, opposite Parking Rain Basera, code no 249 Delhi	267	2	Sh. Akbar Manager Sarai Kale kha SPYM
9	2.11.2025	Aromatics	Angrezon ka Dawakhana, SCI Building, Block- E, Railway Station Road, Nangloi, Delhi	472	13	-
10	16.11.2025	Jyoti Foundation	Community Hall Saket Resident Court, New Delhi	549	-	Sh. Sanjeev Kumar Jain, District Judge, Retd,. Delhi, Sh. Raj Kumar Tripathi District Judge, Saket, Sh. Pawan Kumar, ASJ, Saket Court, Sh. Samar Vishal, ASJ, Saket, Smt. Deepika Jain, Member RWA Executive, Sh. Vivek Kler Member, RWA Executive Sh. Ashhok KumarJain, Executive Chairman, MID
11	13.11.2025	Mahavir International Delhi	Indian Railway Catering and Tourism Corporation Ltd. Statesman House , 11th floor, Barakhamba Road,New Delhi	444	-	Sh. Sunil Beniwal, GGM/IRCTC, Ms. Madhumita Chaterjee, AGM/HRD, Sh. Virender Singh, AGM/Catering, Sh. Vineet Tiwari, Manager/HRD & Co- ordination, Sh. Hitesh Kumar Yadav, Executive/HRD, IRCTC North Zone, Sh. Ashhok Kumar Jain, Executive Chairman, Mrs. Dharti Varshney, Sr.Manager Projects, Mr. Jitender Kumar Chourasiya, Sr Manager Account & CSR, MID
12	19.11.2025	SSS Foundation	Sarai Kale Khan Nizamuddin Rain Basera Delhi	348	11	Sh. K. Narayan, Chairman MID, Smt. Anu Jain Vice Chairperson MID & Tresurer Vira Vision & Dr. Rajesh Kumar Executive Director SPYM
			Total	**6939**	**57**	

मंगलवार
7 अक्टूबर, 2025
निःशुल्क नेत्र एवं स्वास्थ्य जांच शिविर
राजकीय उच्चतर माध्यमिक विद्यालय
सलेमपुर गुर्जर, मोतीनगर नगर, उत्तर प्रदेश

Rotary Club Of Delhi Heritage
ओरवला इंडस्ट्रीज एसोसिएशन
महावीर इन्टरनेशनल, दिल्ली

JYOTI FOUNDATION
शुगर जांच
Blood Sugar
रक्त चाप
B.P

स्वर्गीय श्री सुमेर
श्री नरेन्द्र नाथ जैन, श्री
महावीर इन्ट
दवाई वितरण
Medicine Distribution
मंगलवार
7 अक्टूबर, 2025
निःशुल्क नेत्र एवं
राजकीय उच्चतर
सलेमपुर गुर्जर,
चश्मा वितरण
SPECTACLES DISTRIBUTION

AROMATICS (INDIA) PVT. LTD.
महावीर इन्टरनेशनल, दिल्ली

SPYM

SSS FOUNDATION
महावीर इन्टरनेशनल, दिल्ली
निःशुल्क स्वास्थ्य एवं नेत्र जांच शिविर

Mahavir International, Delhi

JYOTI FOUNDATION
महावीर इन्टरनेशनल, दिल्ली
रविवार, दिनांक
16 नवम्बर, 2025
निःशुल्क नेत्र एवं स्वास्थ्य जांच शिविर
कम्युनिटी हॉल, साकेत डिस्ट्रिक्ट कोर्ट, नई दिल्ली-110017
महावीर इन्टरनेशनल, दिल्ली (रजि.)
शुगर जाँच
Blood Sugar
महावीर इन्टरनेशनल, दिल्ली (रजि.)
रक्त चाप
B.P

Rotary Club Of Delhi Heritage
ओरवला इंडस्ट्रीज एसोसिएशन
द्वारा आयोजित
महावीर इन्टरनेशनल, दिल्ली
रविवार, दिनांक
5 अक्टूबर, 2025
निःशुल्क नेत्र एवं स्वास्थ्य जांच शिविर
प्रातः 11 बजे से
दोपहर 4 बजे तक
(Dental Care & Oral Cancer Detection, Rotary Mobile Van)
स्थान : सी-141 ओखला इंडस्ट्रियल एरिया, फेस-1, नई दिल्ली-110020

राजधानी, फ्लोर मिल्स लि.
महावीर इन्टरनेशनल, दिल्ली
निःशुल्क नेत्र एवं स्वास्थ्य जांच शिविर

PERFORMANCE REPORT

October- November 2025 Medical treatment in different disciplines was provided to **38725** persons at our three Medical Centres and Camps:-

(I) Rajdhani Charitable Eye & Medical Centre, Nabi Karim……..... **(RAJDHANI)**
(II) Lala Aman Singh Jain Charitable Eye Research & Medical Centre, Hauz Rani…..... **(AMAN SINGH)**
(III) Kishwarna Charitable Eye & Medical Centre, Badarpur……..... **(KISHWARNA)**

The break-up is as under:-

DISCIPLINE	Rajdhani	Aman Singh	Kishwarna	Camps/ Clinic/ Workshop	Total October-November	CUMULATIVE 2025-26	CUMULATIVE AS ON 30.11.2025
EYE	2621	2288	3192		8101	32533	1456017
GYNAE/MEDICINE	1821	1041	306		3168	12051	1263440
HOMEOPATHY		301			301	1031	172098
AYURVEDIC		349	212		561	2054	180933
ENT					0	0	143316
PHYSIOTHERAPY	499	421	640		1560	6806	255454
PMT	1475	1301	625		3401	13423	471540
ORTHOPEADIC		33			33	195	523
OPERATION PERFORMED	100	139	136		375	1276	36044
PATH LAB & DIAGNOSTIC	3745	1109	953		5807	10994	114744
DENTAL		235			235	504	994
O.C.T/ RETINA	11				11	13	1858
PSYCHIATRIST		15			15	17	17
OTHERS	-	-	-				138164
TOTAL	**10272**	**7232**	**6064**	**0**	**23568**	**80897**	**4235142**
PATIENTS EXAMINED AT CAMPS				9142	9142	42143	1763355
CAMPS ORGANIZED				44	44	131	4159
JHANKE NANHI ANKHEIN MEIN (SCHOOL CAMPS)				35	35	66	248
BENEFICIARIES IN SCHOOL CAMPS				5095	5095	11894	42261
CLINIC ORGANIZED				22	22	108	219
BENEFICIARIES IN CLINIC				802	802	4272	10406
JANITRI WORKSHOP ORGANIZED				4	4	9	90
BENEFICIARIES IN JANITRI WORKSHOP				118	118	267	2675
TOTAL	**0**	**0**	**0**	**15262**	**15262**	**58890**	**1823413**
EYES PLEDGED						3	34216
EYE DONATION & CORNEA TRANSPLANT						8	321
सबको भोजन					300	800	51839
SEWING TRAINING	14				14	40	177
NURSING ASSISTANT TRAINING						10	153
SWASTHA SAHELI - Menstrual Hygiene	806	517	633		1956	8493	36745
- Breast Feeding	48	12	18		78	427	7743
TOTAL	**868**	**529**	**651**	**0**	**2348**	**9781**	**131194**

मोतियाबिन्द मुक्ति अभियान

CATARACT SURGERIES

During the month of **October-November 2025**, total **224** Free Cataract Surgeries-under our vision **"Cataract Free Delhi"** were performed.

S.no	Sponser	Total
1	MLM India Limited	59
2	Technofocus Solution Pvt. Ltd	32
3	NBCFDC	31
4	Safexpress	25
5	Mangalam Ventures Ltd.	23
6	Kalyani Cast Tech Ltd.	18
7	Smt. Bindu & Arjun Israni	12
8	Sh. Rahul	10
9	Smt. Sarita Bhargav & Sh.Rajat Bhargav	9
10	Smt. Harpreet Bhatia W/o Brig. Dr. R.S Bhatia, Director Medical, Lm-402, MID	2
11	Sh. Narendra Nath Jain	2
12	Smt. G. Vijaya	1
		224

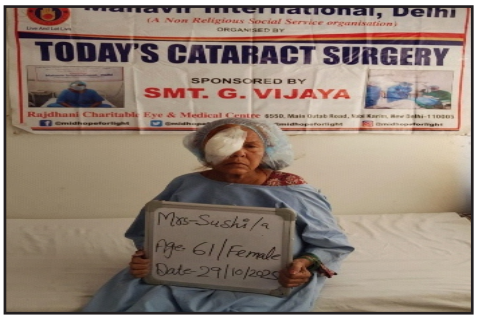

!! SHRADHANJALI !!

Mahavir International Delhi Parivar expresses its deep sorrow and grief at the sad and untimely demises of our member **Smt. Bimla Devi Baid(Lm-088)** on 30.10.2025.

She was associated with us as Member till her sad demise.We remember with gratitude her efforts in the upliftment of society at large, Which included her patronage of MID.

Our sincere prayers to Almighty to bestow her with peace and provide strength to her family in this difficult hour.

Our Sincere Prayers to Almighty to bestow her with peace and provide strength to her family in this difficult hour.

!! SHRADHANJALI !!

Mahavir International Delhi Parivar expresses its deep sorrow and heartfelt grief at the sad and untimely demise of **Smt. KusumJaini, mother of Sh. Dharam Chand Jain (LM-170),** who has been associated with us for a long time.

On 16.10.2025, she left for her heavenly abode. We gratefully remember their dedicated efforts toward the upliftment of society, including her valuable patronage to MID.

We offer our sincere prayers to the Almighty to grant eternal peace to the departed soul and to provide strength and courage to the bereaved family during this difficult time.
to her family in this difficult hour.

Our Sincere Prayers to Almighty to bestow her with peace and provide strength to her family in this difficult hour.

EXTENDING GRATITUDE TO OUR DISTINGUISHED CSR SUPPORTERS

PETRONET LNG LTD.

08-12-2025

Mahavir International Delhi had the honour of felicitating **Shri Saurav Mitra, Director (Finance) & CFO,** with a trophy in appreciation of the invaluable CSR support extended by **Petronet LNG Limited.**

The trophy was graciously presented by **Shri Ashhok Kumar Jain, Executive Chairman – MID,** accompanied by **Shri Arun Jain, Secretary,** and **Shri Vinay Agarwal, Director (Admin & HR),** as a gesture of gratitude for Petronet's significant contribution towards community welfare and societal upliftment.

We extend our heartfelt thanks to **Petronet LNG Limited** for their steadfast commitment and continuous support towards our initiatives.

SAFEXPRESS PVT. LTD.

09-12-2025

Mahavir International Delhi had the honour of felicitating **Smt. Abha Bhatnagar, CMD Secretariat – Safexpress Pvt. Ltd.,** with a trophy in appreciation of the invaluable support extended by **Safexpress Pvt. Ltd.**

The trophy was graciously presented by **Shri Ashhok Kumar Jain, Executive Chairman – MID,** in recognition of Safexpress remarkable contribution towards community welfare and societal upliftment.

We extend our heartfelt gratitude to **Safexpress Pvt. Ltd.** for their steadfast commitment and unwavering support towards our initiatives.

श्री महावीराय नमः

सेवा सम्र्पण

MAHAVIR INTERNATIONAL

श्री प्रेमसुख गुरवे नमः

श्री शिवाचार्य गुरवे नमः

स्व. श्री आनन्द प्रकाश जैन स्व. श्रीमति कमलेश जैन
के समस्त परिवार द्वारा

1966-2020 NJMU दिल्ली-फरीदाबाद

NAVEEN JAIN METAL UDYOG

Mfg.:- Zinc Alloys & Wholesaler of Non-Ferrous Metals :
Aluminium, Copper Brass, Zinc Ingots & Scraps
☎ 9999657718
Email:-njmu_dl@yahoo.com Web:- www.njmu.in

SINCE 1994 AAA Akshay Alluminium Alloys LLP

AKSHAY ALUMINIUM ALLOYS LLP

Mfg.: All kind of Aluminium & Zinc Alloys
☎ 0129-4089769, 4089780 , 9999657708
Email:- info@akshayaluminium.com
www.akshayaluminium.com

आनन्द भवन
धर्मशाला (पूर्णतः वातानुकूलित)

आनन्द प्रकाश जैन एण्ड फेमिली चैरिटेबल ट्रस्ट के अर्न्तगत
श्री महावीर जी जिला करौली में मुख्य मन्दिर के सामने
धर्मशाला में यात्रियों के ठहरने हेतु कमरों की उचित व्यवस्था उपलब्ध है
धर्मशाला में ऑन लाईन बुकिंग के लिए संपर्क करें :
www.anandbhawan.org फोन नम्बर श्री महावीर जी : 07469.224384, 9999657718

Mahavir International Delhi does not accept any responsibility for the views expressed in the contributions or advertisement published in the Mahavir Vision.

Views expressed by the authors in the respective articles Published in Mahavir Vision are their personal views and Editorial Board entails no responsibility for the same.
Printed & published by : *Arun Jain on behalf of*
MAHAVIR INTERNATIONAL
Printed by : *N.K. Printers, 6706, East Rohtash Nagar, Shahdara, Delhi-110032*
Published at : *6550, Nabi Karim, Main Qutab Road, New Delhi-110055*
Tel.: *23526502, 23510770, 9910435554*
Website : *www.mahavirinternational.com*
Editor : *Arun Jain* ***E-mail :*** *secretary@mahavirinternational.com*

EDITORIAL BOARD
Arun Jain, Vinay Agarwal,
Seema Jain, Harsh Lata & Radha

If undelivered, please return to :
MAHAVIR INTERNATIONAL
(A Voluntary Charitable, Non-religious Social Service Organisation)
REGD. OFF. : 6550, NABI KARIM, MAIN QUTAB ROAD, NEW DELHI-110055